

The New American FactFinder



NEW FUNCTIONALITY—BUT SOME QUIRKS



Good Things



- Have to know less to find data
- Table manipulation available online
- Can now map *any* (single) variable

Drawbacks



- Have to know less to get data
- Quirky!
- Interface not intuitive

Your Selections

"Your Selections" is empty

Topics ?

Geographies

(states, counties, places, ...)

Population Groups

(race, ancestry, ...)

Industry Codes

(NAICS, ...)

Legacy American FactFinder

The following data are available on the legacy American FactFinder System:

- 2007 Economic Census
- 2009 American Community Survey
- 2009 Population Estimates

Your source for population, housing, economic, and geographic data



View [2010 Census tables](#). Note that population counts are included in most tables.

View [video tutorials](#) to help you get started using the NEW American FactFinder.

Quick Start

Enter search term(s) and click 'GO' ?

topic or table name for geography (optional)

topics population groups industries

Or use the options on the left to begin your search

News and Notes

May 12, 2011

Over half the states have now been released for the Demographic Profile

U.S. Population Clock

15:27 UTC (EST+5) May 24, 2011

311,414,890

[more population clocks](#)

Reference Maps

Reference Maps show selected geographic boundaries for an area along with orienting features, such as roads.

United States

Address Search



Find Census data by entering a [street address](#).

Your Selections

"Your Selections" is empty

Topics ?

Geographies

(states, counties, places, ...)

Population Groups

(race, ancestry, ...)

Industry Codes

(NAICS, ...)

Legacy American FactFinder

The following data are available on the legacy American FactFinder System:

- 2007 Economic Census
- 2009 American Community Survey
- 2009 Population Estimates

Your source for population, housing, economic, and geographic data



View [2010 Census tables](#). Note that population counts are included in most tables.

View [video tutorials](#) to help you get started using the NEW American FactFinder.

U.S. Population Clock

15:27 UTC (EST+5) May 24, 2011

311,414,890

[more population clocks](#)

Reference Maps

Reference Maps show selected geographic boundaries for an area along with orienting features, such as roads.

United States

GO

Address Search



Find Census data by entering a [street address](#).

Quick Start

Enter search term(s) and click 'GO' ?

topic or table name

geography (optional)

for

GO

topics population groups industries

Or use the options on the left to begin your search

News and Notes

[GET EMAIL UPDATES](#)

May 12, 2011

Over half the states have now been released for the Demographic Profile

Search - Use the options on the left (search, topics, geographies, ...) to find the data you're looking for

Your Selections

"Your Selections" is empty

Search within Results for...

 GO

Topics ?

Geographies

(states, counties, places, ...)

Population Groups

(race, ancestry, ...)

Industry Codes

(NAICS, ...)

Search Results: 1-25 of 4,473

Selected: View | Download | Compare | Clear All ?

	ID	Title	Dataset	About
<input type="checkbox"/>	DP-1	Profile of General Population and Housing Characteristics: 2010	2010 Demographic Profile SF	
		Race, Hispanic or Latino, Age, and Housing Occupancy: 2010	2010 Redistricting Data SF (PL 94-171)	
			2010 National	

Select Geographies

Name | Address | Map

Enter a geography name or use the Geography Filter Options below:

 GO ?

Your Geography Filters

"Your Geography Filters" is empty

Geography Filter Options

- Geographic Type
 - Nation (1)
 - State (62)
 - County (6,372)
 - City or Town (147,421)
 - Congressional District (7,619)
 - Census Tract (163,160)
 - Metro/Micro Area (1,163)
 - ZIP Code/ZCTA (166,081)
 - Other (139,172)

Select geographies to add to Your Selections

Geography Results: 1-25 of 631,051

per page: 25

1 2 3 4 5

Selected: Add | Check All | Clear All |

	Geography Name	Geography Type	About
<input type="checkbox"/>	United States	Nation	
<input type="checkbox"/>	All States within United States	State	
<input type="checkbox"/>	Alabama	State	
<input type="checkbox"/>	Alaska	State	
<input type="checkbox"/>	Arizona	State	
<input type="checkbox"/>	Arkansas	State	

Topics ?

Geographies
(states, counties, places, ...)

Population Groups
(race, ancestry, ...)

Industry Codes
(NAICS, ...)

Select Geographies

Race, Hispanic or Latino, Age, and Housing Occupancy: 2010

2010 Redistricting Data
SF (PL 94-171)

2010 National

Name Address Map

Enter a geography name or use the Geography Filter Options below:

Enter a geography name (Alabama, Marengo County, ...)

GO

?

Your Geography Filters

Search:

"all counties within north carolina" ✖

clear all filters

Geography Filter Options

Geographic Type

- County (103)
- City or Town (1,085)
- Congressional District (2)
- Census Tract (1,161)
- ZIP Code/ZCTA (462)
- Other (2,985)

Summary Level

Within State

Geographic Vintage

Include in results:

- All geographies ?
- Individual geographies
- Groups of geographies

Show Geographic Components (e.g., urban, rural)

Show most requested summary levels ?

Show all summary levels

Select geographies to add to Your Selections

Geography Results: 1-25 of 5,798

per page: 25

1 2 3 4 5

Selected: Add | Check All | Clear All |

	Geography Name	Geography Type	About
<input type="checkbox"/>	All Counties within North Carolina	County	
<input type="checkbox"/>	All Counties within North Wilkesboro, NC Micro Area	County	
<input type="checkbox"/>	All Counties within Albemarle, NC Micro Area	County	
<input type="checkbox"/>	All Counties within Asheville, NC Metro Area	County	
<input type="checkbox"/>	All Counties within Boone, NC Micro Area	County	
<input type="checkbox"/>	All Counties within Brevard, NC Micro Area	County	
<input type="checkbox"/>	All Counties within Burlington, NC Metro Area	County	
<input type="checkbox"/>	All Counties within Charlotte-Gastonia-Concord, NC-SC Metro Area	County	
<input type="checkbox"/>	All Counties within Dunn, NC Micro Area	County	
<input type="checkbox"/>	All Counties within Durham, NC Metro Area	County	
<input type="checkbox"/>	All Counties within Elizabeth City, NC Micro Area	County	
<input type="checkbox"/>	All Counties within Fayetteville, NC Metro Area	County	
<input type="checkbox"/>	All Counties within Forest City, NC Micro Area	County	
<input type="checkbox"/>	All Counties within Goldsboro, NC Metro Area	County	

Search - Use the options on the left (search, topics, geographies, ...) to find the data you're looking for

Your Selections

County
All Counties within North Carolina

[clear all selections](#)

Search within Results for...

Topics

- People
- Housing
- Year
- Product Type
- Program
- Dataset

Include archived products

Geographies

(states, counties, places, ...)

Population Groups

(race, ancestry, ...)

Industry Codes

Search Results: 1-25 of 1,674 per page:

Selected: View | Download | Compare | Clear All

◀ 1 2 3 4 5 ▶

	ID	Title	Dataset	About
<input type="checkbox"/>	DP-1	Profile of General Population and Housing Characteristics: 2010	2010 Demographic Profile SF	
<input type="checkbox"/>	QT-PL	Race, Hispanic or Latino, Age, and Housing Occupancy: 2010	2010 Redistricting Data SF (PL 94-171)	
<input type="checkbox"/>	H1	OCCUPANCY STATUS	2010 Redistricting Data SF (PL 94-171)	
<input type="checkbox"/>	P1	RACE	2010 Redistricting Data SF (PL 94-171)	
<input type="checkbox"/>	P2	HISPANIC OR LATINO, AND NOT HISPANIC OR LATINO BY RACE	2010 Redistricting Data SF (PL 94-171)	
<input type="checkbox"/>	P3	RACE FOR THE POPULATION 18 YEARS AND OVER	2010 Redistricting Data SF (PL 94-171)	
<input type="checkbox"/>	P4	HISPANIC OR LATINO, AND NOT HISPANIC OR LATINO BY RACE FOR THE POPULATION 18 YEARS AND OVER	2010 Redistricting Data SF (PL 94-171)	
<input type="checkbox"/>	GCT-PL1	Race and Hispanic or Latino: 2010 - County -- Census Tract	2010 Redistricting Data SF (PL 94-171)	
<input type="checkbox"/>	GCT-PL2	Population and Housing Occupancy Status: 2010 - County -- Census Tract	2010 Redistricting Data SF (PL 94-171)	
<input type="checkbox"/>	G001	GEOGRAPHIC IDENTIFIERS	2010 Demographic Profile SF	
<input type="checkbox"/>	G001	GEOGRAPHIC IDENTIFIERS	2010 Redistricting Data SF	

Search: Use the options on the left (search, topics, geographies, ...) to find the data you're looking for.

Your Selections

County
 All Counties within North Carolina

[clear all selections](#)

Search within Results for...

Topics ?

- People**
 - Basic Count/Estimate
 - Age & Sex
 - Age Group
 - Disability
 - Education
 - Employment
 - Income & Earnings
 - Language
 - Marital & Fertility Status
 - Origins
 - Population Change
 - Poverty
 - Race & Ethnicity
 - Relationship
 - Veterans
- Housing
- Year
- Product Type
- Program
- Dataset

Include archived products

Search Results: 1-25 of 1,674 per page:

Selected: View | Download | Compare | Clear All ◀ 1 2 3 4 5 ▶

	ID	Title	Dataset	About
<input type="checkbox"/>	DP-1	Profile of General Population and Housing Characteristics: 2010	2010 Demographic Profile SF	
<input type="checkbox"/>	QT-PL	Race, Hispanic or Latino, Age, and Housing Occupancy: 2010	2010 Redistricting Data SF (PL 94-171)	
<input type="checkbox"/>	H1	OCCUPANCY STATUS	2010 Redistricting Data SF (PL 94-171)	
<input type="checkbox"/>	P1	RACE	2010 Redistricting Data SF (PL 94-171)	
<input type="checkbox"/>	P2	HISPANIC OR LATINO, AND NOT HISPANIC OR LATINO BY RACE	2010 Redistricting Data SF (PL 94-171)	
<input type="checkbox"/>	P3	RACE FOR THE POPULATION 18 YEARS AND OVER	2010 Redistricting Data SF (PL 94-171)	
<input type="checkbox"/>	P4	HISPANIC OR LATINO, AND NOT HISPANIC OR LATINO BY RACE FOR THE POPULATION 18 YEARS AND OVER	2010 Redistricting Data SF (PL 94-171)	
<input type="checkbox"/>	GCT-PL1	Race and Hispanic or Latino: 2010 - County -- Census Tract	2010 Redistricting Data SF (PL 94-171)	
<input type="checkbox"/>	GCT-PL2	Population and Housing Occupancy Status: 2010 - County -- Census Tract	2010 Redistricting Data SF (PL 94-171)	
<input type="checkbox"/>	G001	GEOGRAPHIC IDENTIFIERS	2010 Demographic Profile SF	
<input type="checkbox"/>	G001	GEOGRAPHIC IDENTIFIERS	2010 Redistricting Data SF (PL 94-171)	
<input type="checkbox"/>	DP-1	General Demographic Characteristics	2008 Population Estimates	
<input type="checkbox"/>	T01	Population Estimates [11]	2008 Population Estimates	
<input type="checkbox"/>	T02	Housing Unit Estimates [11]	2008 Population Estimates	
<input type="checkbox"/>	T03	Race [7]	2008 Population Estimates	

Search within Results for...

Topics ?

- + People
- + Housing
- + Year
- Product Type
 - Data Profile (11)
 - Detailed Table (1,490)
 - Geographic Comparison Table (67)
 - Geographic Header (9)
 - Quick Table (108)
- + Program
- + Dataset

Include archived products ?

Search within Results for...

Topics ?

- + People
- + Housing
- + Year
- + Product Type
 - Decennial Census (1,664)
 - Population Estimates (10)
- Program
- + Dataset

Include archived products ?

Search within Results for...

Topics ?

- + People
- + Housing
- + Year
- + Product Type
- + Program
- Dataset
 - 2010 Redistricting Data SF (PL 94-171) (9)
 - 2010 Demographic Profile SF (2)
 - 2008 Population Estimates (10)
 - 2000 SF1 100% Data (321)
 - 2000 SF2 100% Data (65)
 - 2000 SF3 Sample Data (873)
 - 2000 SF4 Sample Data (382)
 - 2000 Redistricting Data SF (PL 94-171) (7)
 - 2000 Count Question Resolution (5)

Include archived products ?

Your Selections

County
All Counties within North Carolina ✕

[clear all selections](#)

Search within Results for...

GO

Topics ?

- People
 - Basic Count/Estimate
 - Age & Sex
 - Age Group
 - Disability
 - Education
 - Employment
 - Income & Earnings
 - Language
 - Marital & Fertility Status
 - [Marital Status \(10\)](#)
 - Origins
 - Population Change
 - Poverty
 - Race & Ethnicity
 - Relationship
 - Veterans
- Housing
- Year
- Product Type

Search - Use the options on the left (search, topics, geographies, ...) to find the data you're looking for

Your Selections

People: Marital & Fertility Status:
 Marital Status

County
 All Counties within North Carolina

[clear all selections](#)



The 2010 Demographic Profile is being released on a state by state basis throughout the month of May. Click here to see if your state has been released.

[Click here to see if your state has been released.](#)



Data from the American Community Survey are available in the legacy American FactFinder system.

[View the ACS Dataset Page in a new window](#)

Search within Results for...

Topics

- People
- Product Type
- Dataset

Include archived products

Geographies

(states, counties, places, ...)

Population Groups

(race, ancestry, ...)

Industry Codes

(NAICS, ...)

Search Results: 1-10 of 10 per page:

Selected: View | Download | Compare | Clear All

◀ 1 ▶

	ID	Title	Dataset	About
<input type="checkbox"/>	DP-2	Profile of Selected Social Characteristics: 2000	2000 SF3 Sample Data	
<input type="checkbox"/>	DP-2	Profile of Selected Social Characteristics: 2000	2000 SF4 Sample Data	
<input type="checkbox"/>	DP-2-PR	Profile of Selected Social Characteristics: 2000 (format for Puerto Rico)	2000 SF3 Sample Data	
<input type="checkbox"/>	QT-P18	Marital Status by Sex, Unmarried-Partner Households, and Grandparents as Caregivers: 2000	2000 SF4 Sample Data	
<input type="checkbox"/>	QT-P18	Marital Status by Sex, Unmarried-Partner Households, and Grandparents as Caregivers: 2000	2000 SF3 Sample Data	
<input type="checkbox"/>	P018	SEX BY MARITAL STATUS FOR THE POPULATION 15 YEARS AND OVER [19]	2000 SF3 Sample Data	
<input type="checkbox"/>	P104	IMPUTATION OF MARITAL STATUS FOR THE POPULATION 15 YEARS AND OVER [3]	2000 SF3 Sample Data	

Quirky Thing about the Results List



- Select and Download from this page if you need to pull multiple tables
 - Limit of ****10 tables**** at a time (I've asked for an increase in that limit but was told it's a performance issue and anyone wanting more than ten should use the FTP download)
- Click View if you want to manipulate online

Results - Click [Back to Search](#) to select other tables or geographies

[← BACK TO SEARCH](#)

[←](#) Res

P018

SEX BY MARITAL STATUS FOR THE POPULATION 15 YEARS AND OVER [19]

Universe: Population 15 years and over ⓘ
 Census 2000 Summary File 3 (SF 3) - Sample Data

Table View

Map View

Actions: [Modify Table](#) |
 [Bookmark](#) |
 [Download](#) |
 [Create a Map](#)

<< 1 - 18 of 100 >>





	Alamance County, North Carolina	Alexander County, North Carolina	Alleghany County, North Carolina	Anson County, North Carolina	Ashe County, North Carolina	Avery County, North Carolina	Beaufort County, North Carolina	Bertie County, North Carolina	Bladen County, North Carolina	Brunswick County, North Carolina	Buncombe County, North Carolina	Burke County, North Carolina	Cabarrus County, North Carolina	Caldwell County, North Carolina	Ca	Ca
Total:	104,414	26,795	8,994	19,964	20,428	14,416	36,131	15,513	25,663	60,229	168,979	71,278	102,429	62,169		
Male:	49,507	13,214	4,371	9,753	9,954	7,623	16,876	6,990	12,025	29,345	79,780	35,410	49,627	30,368		
Never married:	13,260	3,041	865	2,828	2,082	1,903	4,028	1,957	3,280	6,258	20,784	9,093	11,769	6,943		
Now married:	30,687	8,774	2,939	5,671	6,717	4,843	10,922	4,061	7,077	19,579	49,354	22,141	32,514	19,634		
Married, spouse present:	27,639	8,218	2,713	4,568	6,313	3,742	10,093	3,630	6,274	18,172	44,722	19,549	29,729	17,955		
Married, spouse absent:	3,048	556	226	1,103	404	1,101	829	431	803	1,407	4,632	2,592	2,785	1,679		
Separated:	1,389	346	79	354	189	224	549	351	420	774	1,765	938	1,298	923		

	Alamance County, North Carolina	Alexander County, North Carolina	Alleghany County, North Carolina	Anson County, North Carolina	Ashe County, North Carolina	Avery County, North Carolina	Beaufort County, North Carolina	Bertie County, North Carolina	Bladen County, North Carolina	Brunswick County, North Carolina	Buncombe County, North Carolina	Burke County, North Carolina	Cabarrus County, North Carolina	Caldwell County, North Carolina	Ca
Total:	104,414	26,795	8,994	19,964	20,428	14,416	36,131	15,513	25,663	60,229	168,979	71,278	102,429	62,169	
Male:	49,507	13,214	4,371	9,753	9,954	7,623	16,876	6,990	12,025	29,345	79,780	35,410	49,627	30,368	
Never married	13,260	3,041	865	2,828	2,082	1,903	4,028	1,957	3,280	6,258	20,784	9,093	11,769	6,943	
Now married:	30,687	8,774	2,939	5,671	6,717	4,843	10,922	4,061	7,077	19,579	49,354	22,141	32,514	19,634	
Married, spouse present	27,639	8,218	2,713	4,568	6,313	3,742	10,093	3,630	6,274	18,172	44,722	19,549	29,729	17,955	
Married, spouse absent:	3,048	556	226	1,103	404	1,101	829	431	803	1,407	4,632	2,592	2,785	1,679	
Separated	1,389	346	79	354	189	224	549	351	420	774	1,765	938	1,298	923	
Other	1,659	210	147	749	215	877	280	80	383	633	2,867	1,654	1,487	756	
Widowed	1,239	242	157	385	266	159	562	312	587	866	2,234	898	1,229	815	
Divorced	4,321	1,157	410	869	889	718	1,364	660	1,081	2,642	7,408	3,278	4,115	2,976	
Female:	54,907	13,581	4,623	10,211	10,474	6,793	19,255	8,523	13,638	30,884	89,199	35,868	52,802	31,801	
Never married	11,889	2,180	528	2,509	1,421	1,139	3,794	2,149	3,241	4,612	18,083	5,768	9,699	4,763	
Now married:	30,689	8,641	2,943	5,297	6,788	4,089	11,418	4,354	7,147	19,518	49,727	22,081	32,454	19,841	
Married, spouse present	27,409	8,116	2,767	4,528	6,303	3,833	10,078	3,739	6,200	18,069	44,679	19,388	29,937	18,021	
Married, spouse absent:	3,280	525	176	769	485	256	1,340	615	947	1,449	5,048	2,693	2,517	1,820	
Separated	1,828	381	108	569	260	144	903	504	587	935	2,582	1,287	1,355	1,132	
Other	1,452	144	68	200	225	112	437	111	360	514	2,466	1,406	1,162	688	
Widowed	6,549	1,356	711	1,652	1,518	961	2,522	1,436	2,061	3,528	11,019	4,173	5,567	3,690	
Divorced	5,780	1,404	441	753	747	604	1,521	584	1,189	3,226	10,370	3,846	5,082	3,507	

Table View 

Map View 





Actions:  Hide Table Tools |  Bookmark |  Download |  Create a Map

Table Tools:  Reset Table |  Show Hidden Rows/Columns |  Transpose Rows/Columns 

Click 'Back to Search' to select other tables or geographies

Legend: show/hide rows and columns |   collapse/expand data categories |   rearrange columns |   rearrange rows |   sort ascending/descending |  filter rows

<< 1 - 18 of 100 >>

		Alamance County, North Carolina	Alexander County, North Carolina	Alleghany County, North Carolina	Anson County, North Carolina	Ashe County, North Carolina	Avery County, North Carolina	Beaufort County, North Carolina	Bertie County, North Carolina	Bladen County, North Carolina	Brunswick County, North Carolina	Buncombe County, North Carolina	Burke County, North Carolina	Cabarrus County, North Carolina
<input checked="" type="checkbox"/>	<input checked="" type="checkbox"/>	<input checked="" type="checkbox"/>	<input checked="" type="checkbox"/>	<input checked="" type="checkbox"/>	<input checked="" type="checkbox"/>	<input checked="" type="checkbox"/>	<input checked="" type="checkbox"/>	<input checked="" type="checkbox"/>	<input checked="" type="checkbox"/>	<input checked="" type="checkbox"/>	<input checked="" type="checkbox"/>	<input checked="" type="checkbox"/>	<input checked="" type="checkbox"/>	<input checked="" type="checkbox"/>
<input type="checkbox"/> Total:	<input checked="" type="checkbox"/>	104,414	26,795	8,994	19,964	20,428	14,416	36,131	15,513	25,663	60,229	168,979	71,278	102,429
<input type="checkbox"/> Male:	<input checked="" type="checkbox"/>	49,507	13,214	4,371	9,753	9,954	7,623	16,876	6,990	12,025	29,345	79,780	35,410	49,627
Never married	<input checked="" type="checkbox"/>	13,260	3,041	865	2,828	2,082	1,903	4,028	1,957	3,280	6,258	20,784	9,093	11,769
<input type="checkbox"/> Now married:	<input checked="" type="checkbox"/>	30,687	8,774	2,939	5,671	6,717	4,843	10,922	4,061	7,077	19,579	49,354	22,141	32,514
Married, spouse present	<input checked="" type="checkbox"/>	27,639	8,218	2,713	4,568	6,313	3,742	10,093	3,630	6,274	18,172	44,722	19,549	29,729
<input type="checkbox"/> Married, spouse absent:	<input checked="" type="checkbox"/>	3,048	556	226	1,103	404	1,101	829	431	803	1,407	4,632	2,592	2,785
Separated	<input checked="" type="checkbox"/> 	1,389	346	79	354	189	224	549	351	420	774	1,765	938	1,298
Other	<input checked="" type="checkbox"/> 	1,659	210	147	749	215	877	280	80	383	633	2,867	1,654	1,487
Widowed	<input checked="" type="checkbox"/> 	1,239	242	157	385	266	159	562	312	587	866	2,234	898	1,229
Divorced	<input checked="" type="checkbox"/> 	4,321	1,157	410	869	889	718	1,364	660	1,081	2,642	7,408	3,278	4,115
<input type="checkbox"/> Female:	<input checked="" type="checkbox"/>	54,907	13,581	4,623	10,211	10,474	6,793	19,255	8,523	13,638	30,884	89,199	35,868	52,802
Never married	<input checked="" type="checkbox"/>	11,889	2,180	528	2,509	1,421	1,139	3,794	2,149	3,241	4,612	18,083	5,768	9,699

Note: This is a modified view of the original table.

[View Table Notes](#)

		Total:													
		Male:								Female:					
		Never married	Now married:			Widowed	Divorced	Never married	Now married:			Widowed	Div		
		Married, spouse present	Married, spouse absent:							Married, spouse present	Married, spouse absent:				
<input checked="" type="checkbox"/>	<input checked="" type="checkbox"/>	<input checked="" type="checkbox"/>	<input checked="" type="checkbox"/>	<input checked="" type="checkbox"/>	<input checked="" type="checkbox"/>	<input checked="" type="checkbox"/>	<input checked="" type="checkbox"/>	<input checked="" type="checkbox"/>	<input checked="" type="checkbox"/>	<input checked="" type="checkbox"/>	<input checked="" type="checkbox"/>	<input checked="" type="checkbox"/>	<input checked="" type="checkbox"/>	<input checked="" type="checkbox"/>	<input checked="" type="checkbox"/>
Cabarrus County, North Carolina	<input checked="" type="checkbox"/>	102,429	49,627	11,769	32,514	29,729	2,785	1,229	4,115	52,802	9,699	32,454	29,937	2,517	5,567
Alleghany County, North Carolina	<input checked="" type="checkbox"/>	8,994	4,371	865	2,939	2,713	226	157	410	4,623	528	2,943	2,767	176	711
Beaufort County, North Carolina	<input checked="" type="checkbox"/>	36,131	16,876	4,028	10,922	10,093	829	562	1,364	19,255	3,794	11,418	10,078	1,340	2,522
Alamance County, North Carolina	<input checked="" type="checkbox"/>	104,414	49,507	13,260	30,687	27,639	3,048	1,239	4,321	54,907	11,889	30,689	27,409	3,280	6,549
Alexander County, North Carolina	<input checked="" type="checkbox"/>	26,795	13,214	3,041	8,774	8,218	556	242	1,157	13,581	2,180	8,641	8,116	525	1,356
Anson County, North Carolina	<input checked="" type="checkbox"/>	19,964	9,753	2,828	5,671	4,568	1,103	385	869	10,211	2,509	5,297	4,528	769	1,652
Ashe County, North Carolina	<input checked="" type="checkbox"/>	20,428	9,954	2,082	6,717	6,313	404	266	889	10,474	1,421	6,788	6,303	485	1,518
Avery County, North Carolina	<input checked="" type="checkbox"/>	14,416	7,623	1,903	4,843	3,742	1,101	159	718	6,793	1,139	4,089	3,833	256	961
Bertie County, North Carolina	<input checked="" type="checkbox"/>	15,513	6,990	1,957	4,061	3,630	431	312	660	8,523	2,149	4,354	3,739	615	1,436
Bladen County, North Carolina	<input checked="" type="checkbox"/>	25,663	12,025	3,280	7,077	6,274	803	587	1,081	13,638	3,241	7,147	6,200	947	2,061

Table Tools: Reset Table | Show Hidden Rows/Columns | Transpose Rows/Columns

Click 'Back to Search' to select other tables or geographies

Legend: show/hide rows and columns | collapse/expand data categories | rearrange columns | rearrange rows | sort ascending/descending | filter rows

Note: This is a modified view of the original table.

	Total:	Male:								Female:					
			Never married	Now married:		Widowed	Divorced	Never married	Now married:						
				Married, spouse present	Married, spouse absent:				Married, spouse present	Married, spouse absent:					
										Married, spouse present	Separated				
<input checked="" type="checkbox"/>	<input checked="" type="checkbox"/>	<input checked="" type="checkbox"/>	<input checked="" type="checkbox"/>	<input checked="" type="checkbox"/>	<input checked="" type="checkbox"/>	<input checked="" type="checkbox"/>	<input checked="" type="checkbox"/>	<input checked="" type="checkbox"/>	<input checked="" type="checkbox"/>	<input checked="" type="checkbox"/>	<input checked="" type="checkbox"/>	<input checked="" type="checkbox"/>	<input checked="" type="checkbox"/>	<input checked="" type="checkbox"/>	<input checked="" type="checkbox"/>
Cabarrus County, North Carolina	102,429	49,627	11,769	32,514	29,729	2,785	1,229	4,115	52,802	9,699	32,454	29,937	2,517	1,355	
Alleghany County, North Carolina	8,994										8	2,943	2,767	176	108
Beaufort County, North Carolina	36,131	1									4	11,418	10,078	1,340	903
Alamance County, North Carolina	104,414	4									9	30,689	27,409	3,280	1,828
Alexander County, North Carolina	26,795	1									0	8,641	8,116	525	381
Anson County, North Carolina	19,964	9,753	2,828	5,671	4,568	1,103	385	869	10,211	2,509	5,297	4,528	769	569	

Filter ✕

Display Rows where ?

Male: - Now married: - Married, spouse absent:

is and

P018

SEX BY MARITAL STATUS FOR THE POPULATION 15 YEARS AND OVER [19]
 Universe: Population 15 years and over ⓘ
 Census 2000 Summary File 3 (SF 3) - Sample Data

Table View

Map View

Actions: Hide Table Tools | Bookmark | Download | Create a Map

Table Tools: Reset Table | Show Hidden Rows/Columns | Transpose Rows/Columns ?

Click 'Back to Search' to select other tables or geographies

Legend: show/hide rows and columns collapse/expand data categories rearrange columns rearrange rows sort ascending/descending filter rows

Note: This is a modified view of the original table.

	Total:	Male:						Female:						
		Never married	Now married:		Widowed	Divorced	Never married	Now married:		Married, spouse present	Married, spouse absent:	Separated	Other	
			Married, spouse present	Married, spouse absent:				Married, spouse present	Married, spouse absent:					
Cabarrus County, North Carolina	102,429	49,627	11,769	32,514	29,729	2,785	1,229	4,115	52,802	9,699	32,454	29,937	2,517	1,355
Granville County, North Carolina	38,553	20,398	6,110	11,818	9,018	2,800	482	1,988	18,155	4,008	9,934	8,869	1,065	652
Johnston County, North Carolina	94,446	46,242	11,368	30,496	27,772	2,724	988	3,390	48,204	8,457	29,885	27,214	2,671	1,671

Your carpool is leaving



NOW WHAT?

Results - Click [Back to Search](#) to select other tables or geographies

← BACK TO SEARCH

← Result 1 of 1

VIEW ALL →

P018 SEX BY MARITAL STATUS FOR THE POPULATION 15 YEARS AND OVER [19]
 Universe: Population 15 years and over ⓘ
 Census 2000 Summary File 3 (SF 3) - Sample Data

Table View

Map View

Actions: [Modify Table](#) | [Bookmark](#) | [Download](#) | [Create a Map](#)

Note: This is a modified view of the original table.

[View Table Notes](#)

	Total:																
	Male:								Female:								
	Never married	Now married:				Widowed	Divorced	Never married	Now married:				Widowed	Divorced			
		Married, spouse present	Married, spouse absent:	Married, spouse present	Married, spouse absent:				Married, spouse present	Married, spouse absent:							
Separated	Other																
Cabarrus County, North Carolina	102,429	49,627	11,769	32,514	29,729	2,785	1,229	4,115	52,802	9,699	32,454	29,937	2,517	1,355	1,162	5,567	5,082
Granville County, North Carolina	38,553	20,398	6,110	11,818	9,018	2,800	482	1,988	18,155	4,008	9,934	8,869	1,065	652	413	2,425	1,788

Population Groups
(race,ancestry,...)

Industry Codes
(NAICS,...)

Legacy American FactFinder

The following data are available on the legacy American FactFinder System:

- 2007 Economic Census
- 2009 American Community Survey
- 2009 Population Estimates

Load Query

Use Load Query to restore a previously saved query

LOAD QUERY

View [video tutorials](#) to help you get started using the NEW American FactFinder.

Quick Start

Enter search term(s) and click 'GO' 

topic or table name for geography (optional)

topics population groups industries

Or use the options on the left to begin your search

News and Notes

 GET EMAIL UPDATES

May 26, 2011

The Demographic Profile Summary File has now been released for the entire country. The Demographic Profile contains information on topics such as sex, age, race, Hispanic or Latino origin, household relationship, household type, group quarters population, housing occupancy, and housing tenure. Click the more link to see information for the nation and individual states. [more »](#)

Apr 14, 2011

The National Summary File of Redistricting Data contains selected geographic areas previously released in the 2010 Census Redistricting Data (Public Law 94-171) Summary Files. In addition, this release includes summaries for the United States, regions, divisions and other geographic areas that cross state boundaries, such as American Indian areas, metropolitan statistical areas and micropolitan statistical areas. [more »](#)

Mar 18, 2011

Based on feedback we have received, we've modified some of the Topic and Geographic search options in an effort to simplify the use of these features. The changes were released on March 18, 2011. [more »](#)

[Census Newsroom >>](#)

311,512,290

more population clocks

Reference Maps

Reference Maps show selected geographic boundaries for an area along with orienting features, such as roads.

United States

Address Search



Find Census data by entering a street address.

Did you know?



Irish was the nation's second most frequently reported ancestry, trailing only German.

Population Groups
(race,ancestry,...)

Industry Codes
(NAICS,...)

Legacy American FactFinder

The following data are available on the legacy American FactFinder System:

- 2007 Economic Census
- 2009 American Community Survey
- 2009 Population Estimates

Load Query

Use Load Query to restore a previously saved query

LOAD QUERY

View [video tutorials](#) to help you get started using the NEW American FactFinder.

Quick Start

Enter search term(s) and click 'GO' 

topic or table name for geography (optional)

topics population groups industries

Or use the options on the left to begin your search

Load Query

Click "Browse" to find the previously saved query on your computer. Click "OK" to display the previously saved table, map or chart.

(queries have a default extension of .aff)

Filename:

OK

CANCEL

States, regions, divisions and other geographic areas that cross state boundaries, such as American Indian areas, metropolitan statistical areas and micropolitan statistical areas. [more »](#)

Mar 18, 2011

Based on feedback we have received, we've modified some of the Topic and Geographic search options in an effort to simplify the use of these features. The changes were released on March 18, 2011. [more »](#)

[Census Newsroom >>](#)

311,512,332

more population clocks

Reference Maps

Reference Maps show selected geographic boundaries for an area along with orienting features, such as roads.

United States 

GO

Address Search



Find Census data by entering a street address.

Did you know?



Irish was the nation's second most frequently reported ancestry, trailing only German.

P018 | SEX BY MARITAL STATUS FOR THE POPULATION 15 YEARS AND OVER [19]
 Universe: Population 15 years and over ⓘ
 Census 2000 Summary File 3 (SF 3) - Sample Data

Table View

Map View

Actions: [Modify Table](#) | [Bookmark](#) | [Download](#) | [Create a Map](#)

Note: This is a modified view of the original table.

[View Table Notes](#)

	Total:	Male:							Female:								
		Never married	Now married:				Widowed	Divorced	Never married	Now married:				Widowed	Divorced		
			Married, spouse present	Married, spouse absent:	Married, spouse present	Married, spouse absent:				Married, spouse present	Married, spouse absent:						
											Separated	Other					
Cabarrus County, North Carolina	102,429	49,627	11,769	32,514	29,729	2,785	1,229	4,115	52,802	9,699	32,454	29,937	2,517	1,355	1,162	5,567	5,082
Granville County, North Carolina	38,553	20,398	6,110	11,818	9,018	2,800	482	1,988	18,155	4,008	9,934	8,869	1,065	652	413	2,425	1,788
Johnston County, North Carolina	94,446	46,242	11,368	30,496	27,772	2,724	988	3,390	48,204	8,457	29,885	27,214	2,671	1,671	1,000	5,332	4,530

P018

SEX BY MARITAL STATUS FOR THE POPULATION 15 YEARS AND OVER [19]

Universe: Population 15 years and over ⓘ
 Census 2000 Summary File 3 (SF 3) - Sample Data

Table View 

Map View 

Actions:  Modify Table |  Bookmark |  Download |  Create a Map

To select a data item for your Thematic Map, move the mouse cursor over the table and click a cell. ⓘ
 Click [Cancel](#) to return to the Table View with no Map View selected.

Note: This is a modified view of the original table.

 [View Table Notes](#)

	Total:	Male:							Female:								
		Never married	Now married:				Widowed	Divorced	Never married	Now married:				Widowed	Divorced		
			Married, spouse present	Married, spouse absent:	Married, spouse present	Married, spouse absent:				Married, spouse present	Married, spouse absent:						
											Separated	Other					
Cabarrus County, North Carolina	102,429	49,627	11,769	32,514	29,729	2,785	1,229	4,115	52,802	9,699	32,454	29,937	2,517	1,355	1,162	5,567	5,082
Granville County, North Carolina	38,553	20,398	6,110	11,818	9,018	2,800	482	1,988	18,155	4,008	9,934	8,869	1,065	652	413	2,425	1,788
Johnston County, North Carolina	94,446	46,242	11,368	30,496	27,772	2,724	988	3,390	48,204	8,457	29,885	27,214	2,671	1,671	1,000	5,332	4,530

← BACK TO SEARCH

← Result 1 of 1 →

VIEW ALL

P018

SEX BY MARITAL STATUS FOR THE POPULATION 15 YEARS AND OVER [19]

Universe: Population 15 years and over ⓘ

Census 2000 Summary File 3 (SF 3) - Sample Data

Table View

Map View

Actions: Modify Table | Bookmark | Download | Create a Map

To select a data item for your Thematic Map, move the mouse cursor over the table and click a cell. ⓘ

Click **Cancel** to return to the Table View.

Note: This is a modified view of the original table.

Select a Data Value to Map

The selected data values to map are:
Male: - Now married: - Married, spouse absent:
by: County

SHOW MAP

CANCEL

View Table Notes

	Total:	Male:														Widowed	Divorced
		Never married	Married, spouse present	Married, spouse absent:								Married, spouse present	Married, spouse absent:				
													Separated	Other			
Cabarrus County, North Carolina	102,429	49,627	11,769	32,514	29,729	2,785	1,229	4,115	52,802	9,699	32,454	29,937	2,517	1,355	1,162	5,567	5,082
Granville County, North Carolina	38,553	20,398	6,110	11,818	9,018	2,800	482	1,988	18,155	4,008	9,934	8,869	1,065	652	413	2,425	1,788
Johnston County, North Carolina	94,446	46,242	11,368	30,496	27,772	2,724	988	3,390	48,204	8,457	29,885	27,214	2,671	1,671	1,000	5,332	4,530

Results - Click [Back to Search](#) to select other tables or geographies

← BACK TO SEARCH

← Result 1 of 1

VIEW ALL →

P018

SEX BY MARITAL STATUS FOR THE POPULATION 15 YEARS AND OVER [19]

Universe: Population 15 years and over ⓘ

Census 2000 Summary File 3 (SF 3) - Sample Data

Table View

Map View

Actions: [Bookmark](#) | [Print](#) | [Show Statistical Significance](#) | [Create a Different Map](#)

**Thematic Map of Male: - Now married: - Married, spouse absent:
Geography: by County**

[View Table Notes](#)

Legend

Data Classes

Persons

- 2724 - 2724
- 2785 - 2785
- 2800 - 2800

Boundaries

- State
- '00 County

Features

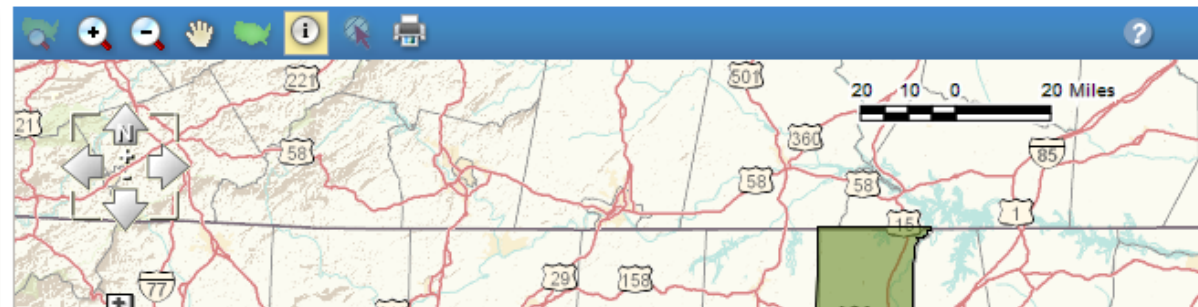

Thematic Map of Male: - Now married: - Married, spouse absent: Geography: by County

[View Table Notes](#)

Legend

Data Classes

Persons

- 2724 - 2724
- 2785 - 2785
- 2800 - 2800

Boundaries

- State
- '00 County

Features

- Street
- Stream/Waterbody

Items in grey text are not visible at this zoom level

Modify the map using the options below:

- Colors and Data Classes ?
- Boundaries and Features
- Find a Location ?
- Map Markers ?

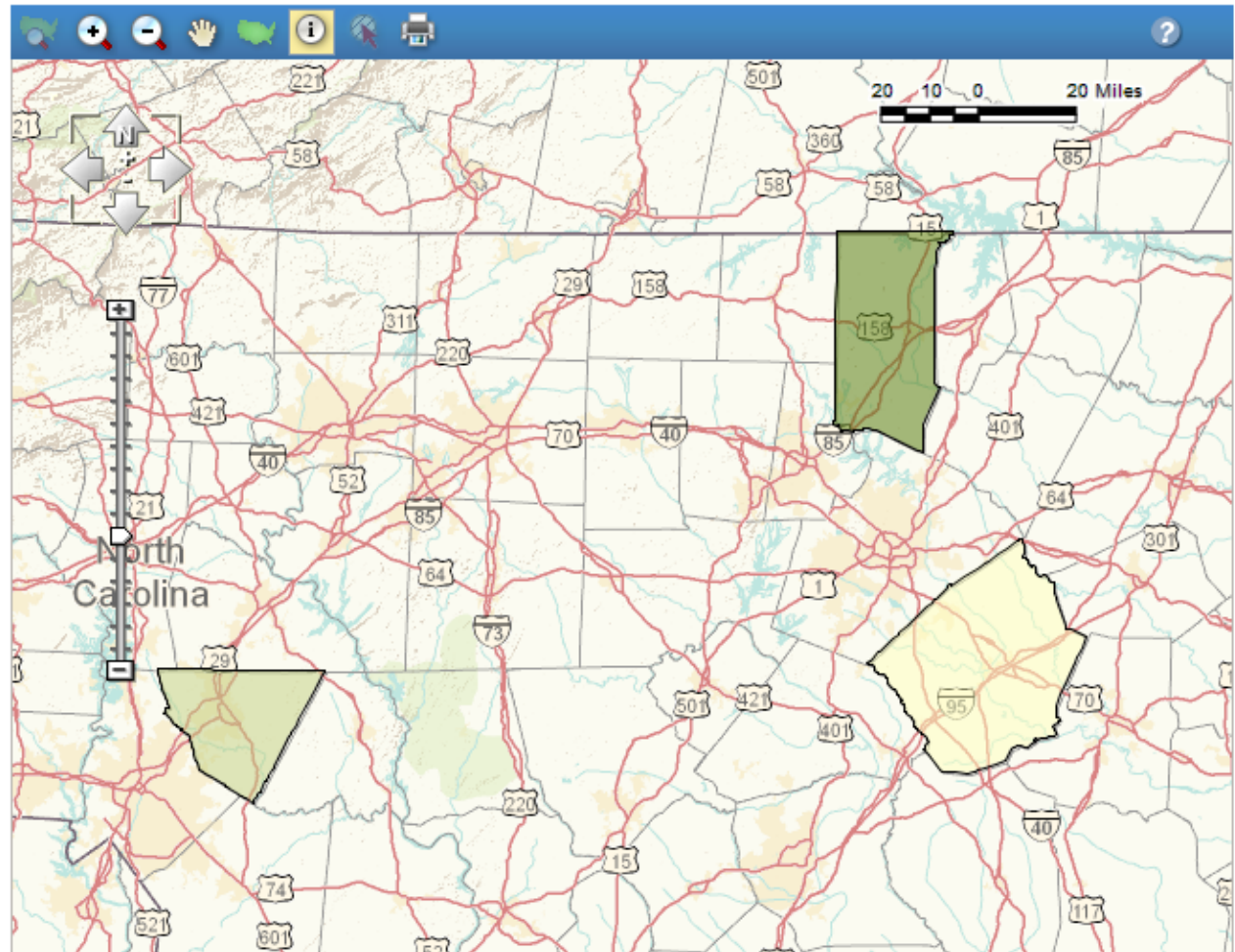

Legend

Data Classes
Persons

- 2724 - 2724
- 2785 - 2785
- 2800 - 2800

Boundaries

- State
- '00 County

Features

- Street
- Stream/Waterbody

Items in grey text are not visible at this zoom level

Modify the map using the options below:

Colors and Data Classes

Transparency: 50%

Number of classes: 3

Color range (select the first and last colors):



Classing method: Natural Breaks

- Natural Breaks
- Equal Interval
- Quantile
- User Defined

Boundaries and Features

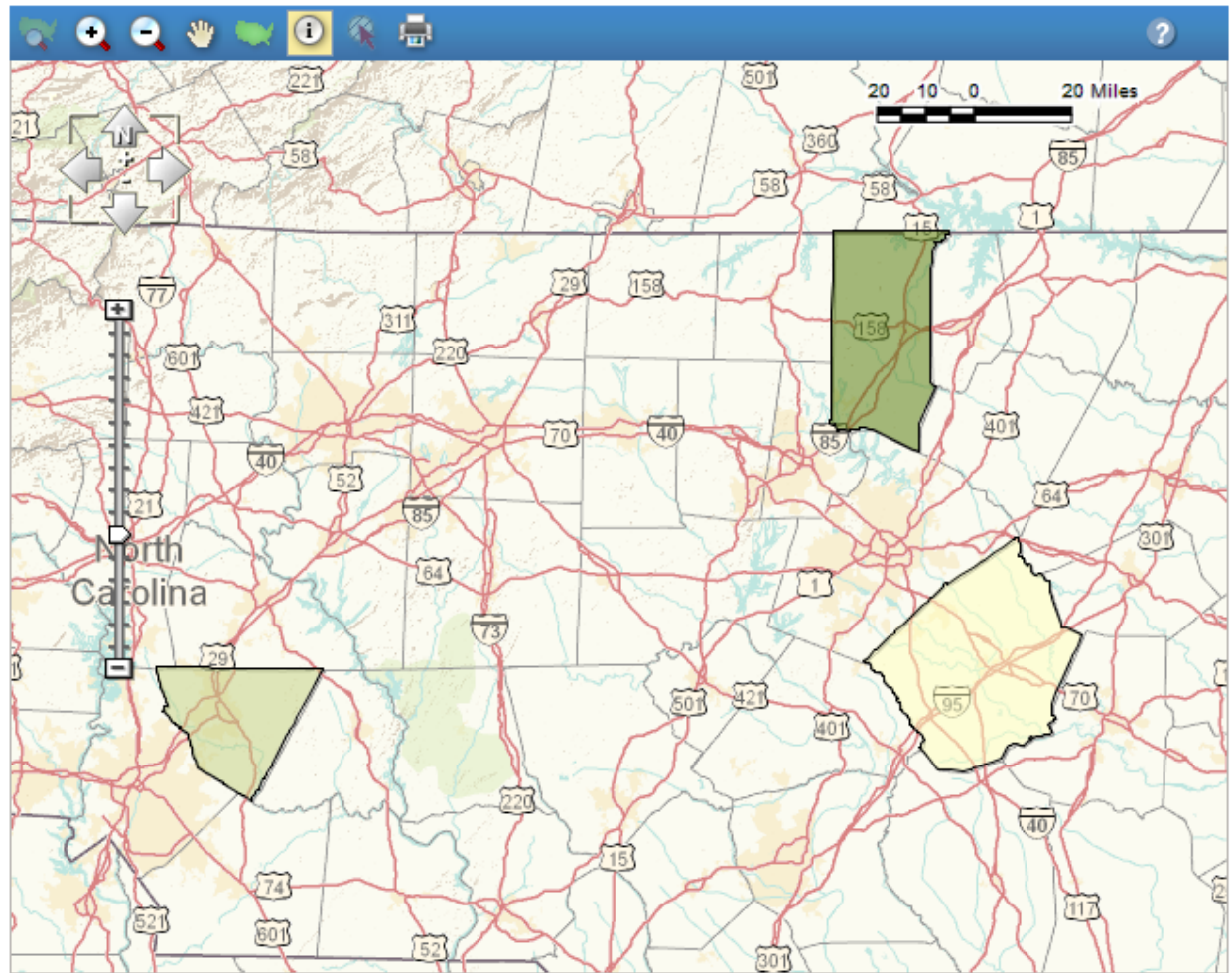

Legend

Data Classes

Persons

- 2724 - 2724
- 2785 - 2785
- 2800 - 2800

Boundaries

- State
- '00 County

Features

- Street
- Stream/Waterbody

Items in grey text are not visible at this zoom level

Modify the map using the options below:

Colors and Data Classes

Transparency: 20%

Number of classes: 3

Color range (select the first and last colors):



Classing method: Natural Breaks

- Natural Breaks
- Equal Interval
- Quantile
- User Defined

Boundaries and Features

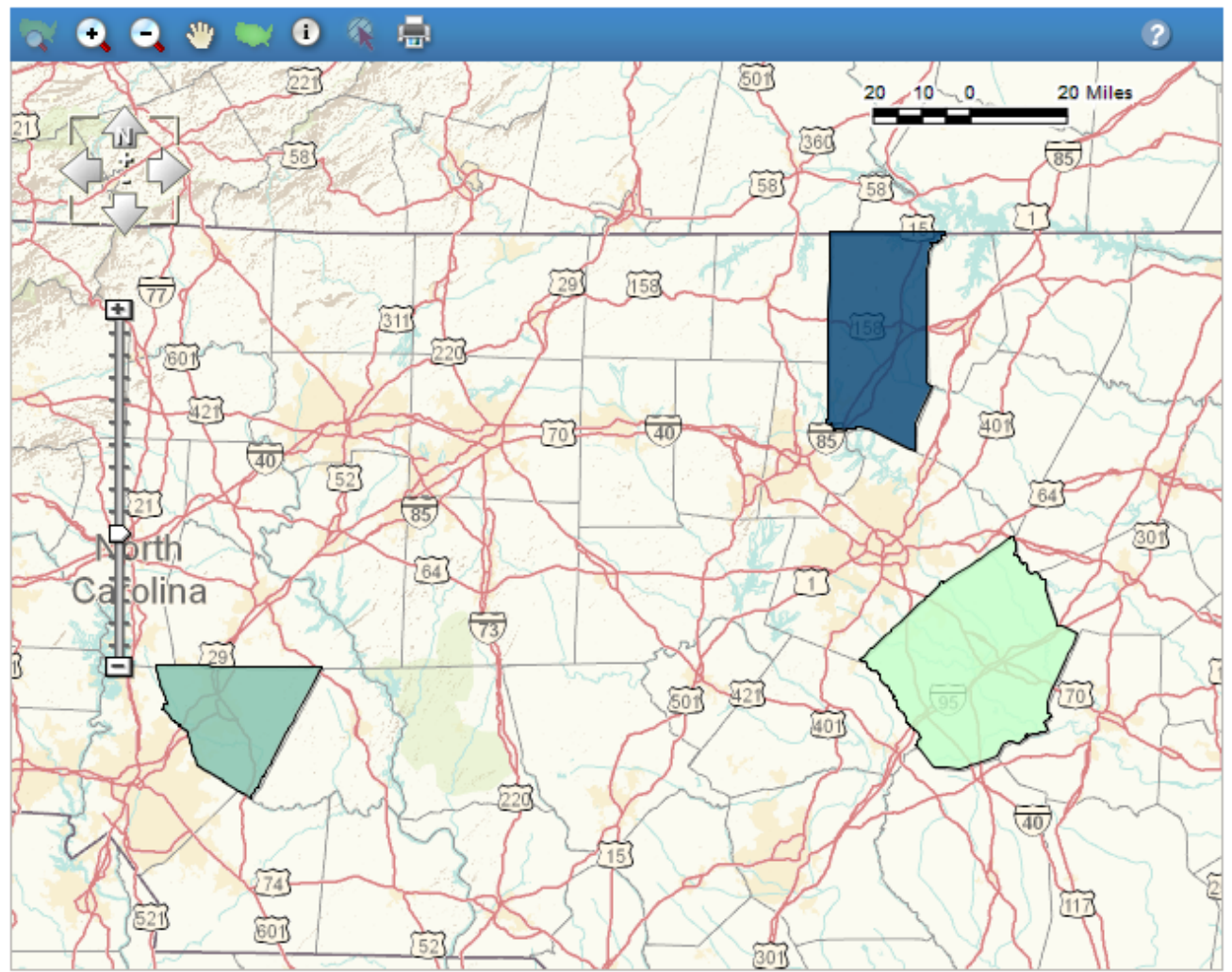

Thematic Map of Male: - Now ma Geography: by County

Legend

Data Classes

- Persons
- 2724 - 2724
- 2785 - 2785
- 2800 - 2800

Boundaries

- State
- '00 County

Features

- Street
- Stream/Waterbody

Items in grey text are not visible at this zoom level

Modify the map using the options below:

[Colors and Data Classes ?](#)

[Boundaries and Features](#)

[Find a Location ?](#)

[Map Markers ?](#)

Display Boundaries and Features from **2000**

Boundaries Features

Boundary	Label	Name
<input type="checkbox"/>	<input type="checkbox"/>	Region
<input type="checkbox"/>	<input type="checkbox"/>	Division
<input type="checkbox"/>	<input type="checkbox"/>	2000 County Subdivision
<input type="checkbox"/>	<input type="checkbox"/>	2000 Subbarrio
<input type="checkbox"/>	<input type="checkbox"/>	2000 Block
<input type="checkbox"/>	<input type="checkbox"/>	2000 Census Tract
<input type="checkbox"/>	<input type="checkbox"/>	2000 Block Group
<input type="checkbox"/>	<input type="checkbox"/>	2000 Place
<input type="checkbox"/>	<input type="checkbox"/>	2000 Consolidated City
<input type="checkbox"/>	<input type="checkbox"/>	2000 Alaska Native Regional Corporation
<input type="checkbox"/>	<input type="checkbox"/>	2000 Tribal Subdivision
<input type="checkbox"/>	<input type="checkbox"/>	2000 American Indian Area/Alaska Native Area
<input type="checkbox"/>	<input type="checkbox"/>	2000 American Indian Area Off-Reservation Trust Lands/Hawaiian Home Land
<input type="checkbox"/>	<input type="checkbox"/>	2000 Tribal Census Tract
<input type="checkbox"/>	<input type="checkbox"/>	2000 Tribal Block Group
<input type="checkbox"/>	<input type="checkbox"/>	2000 New England County Metropolitan Area
<input type="checkbox"/>	<input type="checkbox"/>	2000 Central City of NECMA
<input type="checkbox"/>	<input type="checkbox"/>	2000 Metropolitan Statistical Area/Consolidated Metropolitan Statistical Area
<input type="checkbox"/>	<input type="checkbox"/>	2000 Primary Metropolitan Statistical Area
<input type="checkbox"/>	<input type="checkbox"/>	2000 Central City of MSA/CMSA
<input type="checkbox"/>	<input type="checkbox"/>	2000 Urban Area
<input type="checkbox"/>	<input type="checkbox"/>	2000 Central Place of Urban Area

[View Table Notes](#)

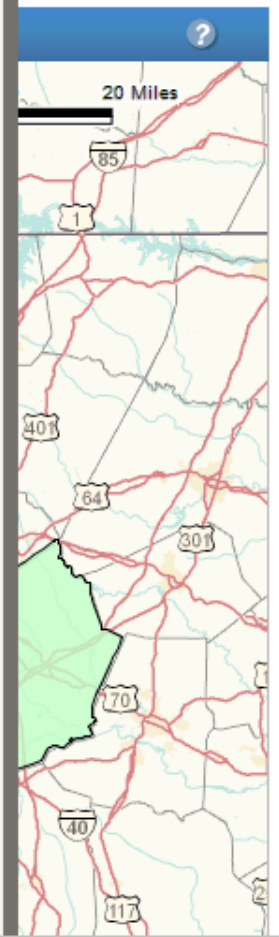

Table View

Map View

Actions:



Bookmark



Print

Thematic Map of Male: - Now male Geography: by County

Legend

Data Classes

Persons

2724 - 2724

2785 - 2785

2800 - 2800

Boundaries

State

'00 County

Features

Street

Stream/Waterbody

Items in grey text are not visible at this zoom level

Modify the map using the options below:

Colors and Data Classes ?

Boundaries and Features

Find a Location ?

Map Markers ?

Display Boundaries and Features from

2000



Boundaries

Features

Feature	Label	Name
<input type="checkbox"/>	<input type="checkbox"/>	Jeep Trail
<input type="checkbox"/>	<input type="checkbox"/>	Alley, Walkway
<input type="checkbox"/>	<input type="checkbox"/>	Railroad
<input type="checkbox"/>	<input type="checkbox"/>	Pipeline; Powerline
<input type="checkbox"/>	<input type="checkbox"/>	Military Installation
<input type="checkbox"/>	<input type="checkbox"/>	Hospital
<input type="checkbox"/>	<input type="checkbox"/>	Jail
<input type="checkbox"/>	<input type="checkbox"/>	School
<input type="checkbox"/>	<input type="checkbox"/>	Church
<input type="checkbox"/>	<input type="checkbox"/>	Airport
<input type="checkbox"/>	<input type="checkbox"/>	Lookout Tower
<input type="checkbox"/>	<input type="checkbox"/>	Golf Course
<input type="checkbox"/>	<input type="checkbox"/>	Cemetery

CLEAR ALL

UPDATE

CLOSE

View Table Notes

20 Miles

Legend ▾

Data Classes

Persons

- 2724 - 2724
- 2785 - 2785
- 2800 - 2800

Boundaries

- State
- '00 County

Features

- Street
- Stream/Waterbody

Items in grey text are not visible at this zoom level

Modify the map using the options below:

Colors and Data Classes ? ▶

Boundaries and Features ▶

Find a Location ? ▶

Map Markers ? ▾

Add markers and text to the map by selecting the marker or text tool.

Click the map to add text.

Color: Size:

Text:

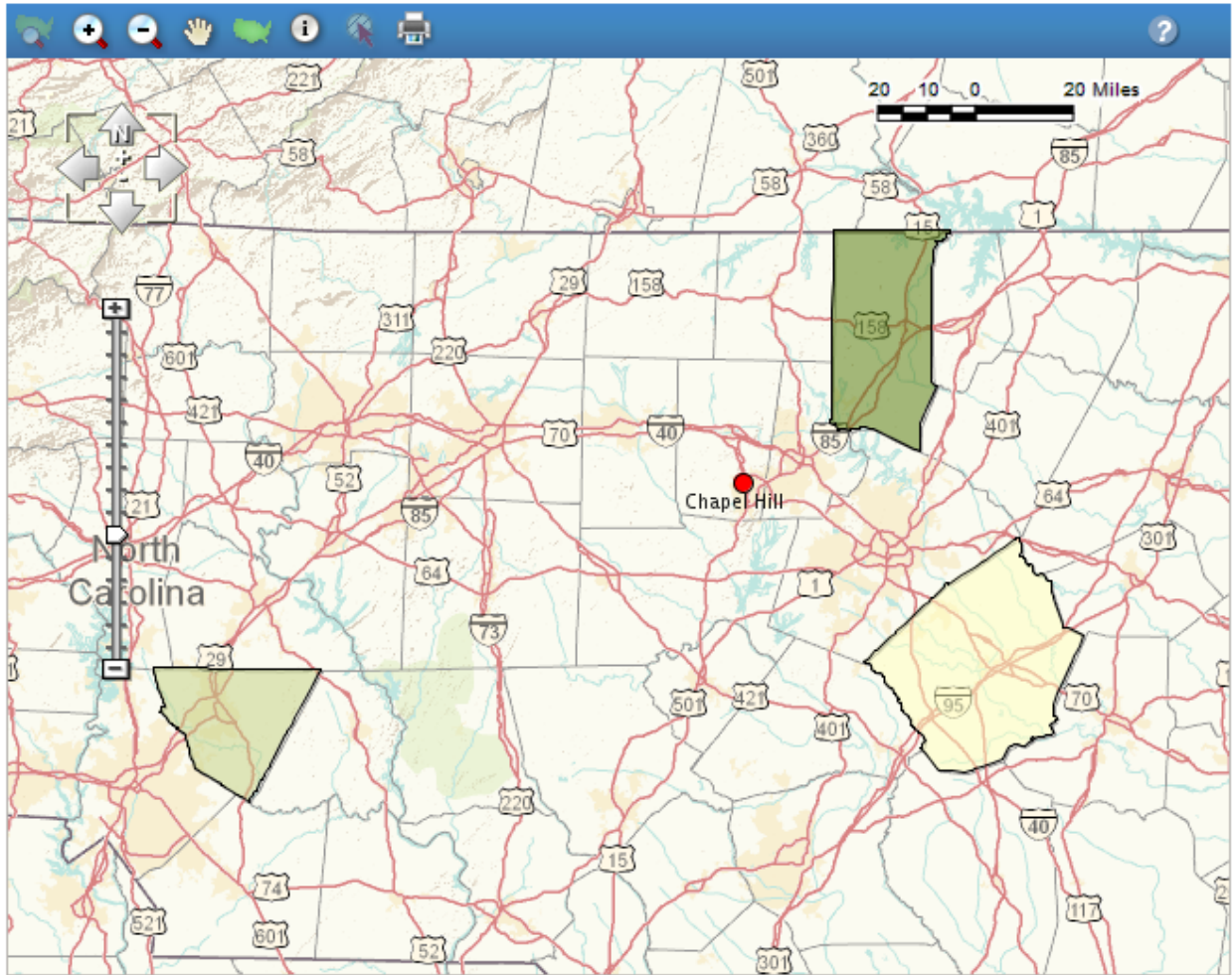

Results - Click Back to Search to select other tables or geographies

← BACK TO SEARCH

← Result 1 of 1

VIEW ALL

P018 SEX BY MARITAL STATUS FOR THE POPULATION 15 YEARS AND OVER [19]
Universe: Population 15 years and over
Census 2000 Summary File 3 (SF 3) - Sample Data

Table View

Map View

Actions: [Bookmark](#)

**Thematic Map of Male: - Now
Geography: by County**

Legend

Data Classes

- Persons
- 2724 - 2724
- 2785 - 2785
- 2800 - 2800

Boundaries

- State
- '00 County

Features

- Street
- Stream/Waterbody

Items in grey text are not visible at this zoom level

Modify the map using the options below:

Download

Select a download format and click OK. ?

Database-compatible formats (data rows only)

- Comma delimited (.csv)
(.csv is compatible with spreadsheet programs such as Microsoft Excel)

Presentation-ready formats

- Microsoft Excel (.xls)
- PDF

Orientation

- Portrait
- Landscape

Map Title

OK

CANCEL

[View Table Notes](#)

0 0 20 Miles

DEC_00_SF3_P018_tm.xls [Read-Only] [Compatibility Mode] - Microsoft Excel

Home Insert Page Layout Formulas Data Review View Search Commands

Paste Font Alignment Number Styles Cells Editing

E13 fx 2724 - 2724

A B C D E F G H J K L M N O P Q R S T U V W X

7 Thematic Map of Male: - Now married: - Married, spouse absent:
 8 Geography by: County

9 NOTE: Data based on a sample except in P3, P4, H3, and H4. For information on confidentiality protection, sampling error, nonresponse error, definitions, and count corrections see <http://factfinder.census.gov/home/geo/data/notes/evnef3.htm>

Legend:



Data Classes	
[Light Green Box]	2724 - 2724
[Dark Green Box]	2785 - 2785
[Yellow Box]	2800 - 2800
Boundaries	
[Red Line]	State
[Black Line]	'00 County

Features PortraitMap

Your Selections

County
All Counties within North Carolina

clear all selections

Topics

Geographies

Population Groups

Industry Codes

Legacy American FactFinder

The following data are available on the legacy American FactFinder System:

- 2007 Economic Census
2009 American Community

Your source for population, housing, economic, and geographic data



View 2010 Census tables. Note that population counts are included in most tables.

View video tutorials to help you get started using the NEW American FactFinder.

Quick Start

Enter search term(s) and click 'GO'

Form with input fields for 'topic or table name' and 'geography (optional)', radio buttons for 'topics', 'population groups', and 'industries', and a 'GO' button.

Or use the options on the left to begin your search

News and Notes

GET EMAIL UPDATES

May 26, 2011

U.S. Population Clock

14:36 UTC (EST+5) Jun 08, 2011

311,512,841

more population clocks

Reference Maps

Reference Maps show selected geographic boundaries for an area along with orienting features, such as roads.

Dropdown menu showing 'United States' and a 'GO' button.

Address Search



Find Census data by entering a street address.

Your Selections

County
All Counties within North Carolina

clear all selections

Search within Results for...

GO

Topics

Geographies

(states, counties, places,...)

Population Groups

(race, ancestry,...)

Industry Codes

(NAICS,...)

Search Results: 1-25 of 1,674

per page: 25

Selected: View Download Compare Clear All

ID	Title	Dataset	About
<input type="checkbox"/> DP-1	Profile of General Population and Housing Characteristics: 2010	2010 Demographic Profile SF	
	Race, Hispanic or Latino, Age, and Housing Occupancy: 2010	2010 Redistricting Data SF (PL 94-171)	
		2010 Redistricting Data SF	

Select Geographies

Name Address Map

Enter a geography name or use the Geography Filter Options below:

GO

Your Geography Filters

Search:
"all counties within north carolina"

clear all filters

Geography Filter Options

- Geographic Type
 - County (87)
 - City or Town (553)
 - Congressional District (1)
 - Census Tract (1,161)
 - ZIP Code/ZCTA (100)
 - Other (2,985)
- Summary Level
- Within State
- Geographic Vintage

Include in results:

- All geographies
- Individual geographies

Select geographies to add to Your Selections

Geography Results: 1-25 of 4,887

per page: 25

Selected: Add Check All Clear All

Geography Name	Geography Type	About
<input type="checkbox"/> All Counties within North Carolina	County	
<input type="checkbox"/> All Counties within North Wilkesboro, NC Micro Area	County	
<input type="checkbox"/> All Counties within Albemarle, NC Micro Area	County	
<input type="checkbox"/> All Counties within Asheville, NC Metro Area	County	
<input type="checkbox"/> All Counties within Boone, NC Micro Area	County	
<input type="checkbox"/> All Counties within Brevard, NC Micro Area	County	
<input type="checkbox"/> All Counties within Burlington, NC Metro Area	County	
<input type="checkbox"/> All Counties within Charlotte-Gastonia-Concord, NC-SC Metro Area	County	
<input type="checkbox"/> All Counties within Dunn, NC Micro Area	County	

Search - Use the options on the left (search, topics, geographies, ...) to find the data you're looking for

Your Selections

County
All Counties within North Carolina

[clear all selections](#)

Search within Results for...

Topics

- People
- Housing
- Year
- Product Type
- Program
- Dataset

Include archived products

Geographies

(states, counties, places, ...)

Population Groups

(race, ancestry, ...)

Industry Codes

Search Results: 1-25 of 1,674

per page:

2 Selected: View | Download | Compare | Clear All

	ID	Title	Dataset	About
<input type="checkbox"/>	DP-1	Profile of General Population and Housing Characteristics: 2010	2010 Demographic Profile SF	
<input type="checkbox"/>	QT-PL	Race, Hispanic or Latino, Age, and Housing Occupancy: 2010	2010 Redistricting Data SF (PL 94-171)	
<input type="checkbox"/>	H1	OCCUPANCY STATUS	2010 Redistricting Data SF (PL 94-171)	
<input checked="" type="checkbox"/>	P1	RACE	2010 Redistricting Data SF (PL 94-171)	
<input type="checkbox"/>	P2	HISPANIC OR LATINO, AND NOT HISPANIC OR LATINO BY RACE	2010 Redistricting Data SF (PL 94-171)	
<input type="checkbox"/>	P3	RACE FOR THE POPULATION 18 YEARS AND OVER	2010 Redistricting Data SF (PL 94-171)	
<input type="checkbox"/>	P4	HISPANIC OR LATINO, AND NOT HISPANIC OR LATINO BY RACE FOR THE POPULATION 18 YEARS AND OVER	2010 Redistricting Data SF (PL 94-171)	
<input type="checkbox"/>	GCT-PL1	Race and Hispanic or Latino: 2010 - County -- Census Tract	2010 Redistricting Data SF (PL 94-171)	
<input type="checkbox"/>	GCT-PL2	Population and Housing Occupancy Status: 2010 - County -- Census Tract	2010 Redistricting Data SF (PL 94-171)	
<input type="checkbox"/>	G001	GEOGRAPHIC IDENTIFIERS	2010 Demographic Profile SF	
<input type="checkbox"/>	G004	GEOGRAPHIC IDENTIFIERS	2010 Redistricting Data SF	

Actions: Hide Table Tools | Bookmark | Download | Create a Map

Table Tools: Reset Table | Show Hidden Rows/Columns | Transpose Rows/Columns ?

Click 'Back to Search' to select other tables or geographies

Legend: show/hide rows and columns | collapse/expand data categories | rearrange columns | rearrange rows | sort ascending/descending | filter rows

Note: This is a modified view of the original table.

NOTE: For information on confidentiality protection, nonsampling error, and definitions, see <http://www.census.gov/prod/cen2010/pl94-171.pdf>

NOTE: Change to the [California, Connecticut, Mississippi, New Hampshire, Virginia, and Washington P. L. 94-171 Summary Files](#) as delivered.

<< 1 - 18 of 71 >>

	Total:	Population of one race:							Two or More Races:						
			White alone	Black or African American alone	American Indian and Alaska Native alone	Asian alone	Native Hawaiian and Other Pacific Islander alone	Some Other Race alone	Population of two races:						
									White; Black or African American	White; American Indian and Alaska Native	White; Asian	White; Native Hawaiian and Other Pacific Islander			
Alamance County, North Carolina	151,131	147,995	107,420	28,369	1,020	1,837	58	9,291	3,136	2,908	1,072	420	294	42	
Alexander County, North Carolina	37,198	36,675	33,324	2,043	98	360	12	838	523	499	217	133	41	5	

Notes



- You can search for the technical documentation as well as topics in the Quick Start box on the Main page or in the “Search within Results for...” box on the Search page, but be sure you don’t have other geographies or topics selected. You can also link to technical documentation from the *i* links in the Results list. 
- There is a 250-geography limit on what you pull at once from AFF but a set like, “all blocks in a place” will count as one geography

Other Issues/Enhancements



- **SLOW!** Known issue – they're working on it
- In early 2012, plan to add the ability to do basic calculations within the table, e.g., calculate percentages

Glossary



- AFF – American FactFinder
- .csv format – comma separated format; readable by many spreadsheet and statistical analysis softwares, including Excel

Other Resources



- Reference maps

- ACS -

- http://www.census.gov/acs/www/data_documentation/reference_maps/

- Decennial –

- http://www.census.gov/geo/www/maps/CP_MapProducts.htm#refmapdesc

For anyone who integrates Census data into GIS



- In the old AFF, the Excel file download had the concatenated FIPS and the .csv file did not. In the new AFF, the Excel file format is “presentation-ready” so GIS users should download the .csv file which in the new AFF has the concatenated FIPS codes.

GIS users (courtesy of our GIS librarian)

“legacy” format - to bring this data into ArcGIS you had to delete row 2 shown in blue but that was it.

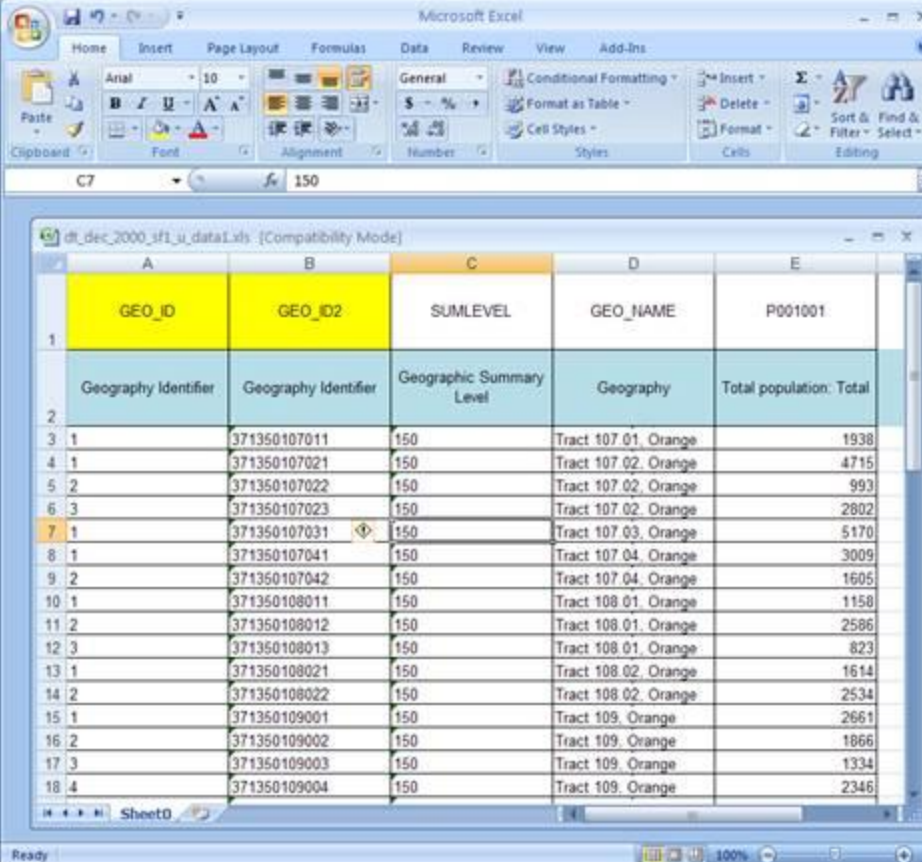

The screenshot shows a Microsoft Excel spreadsheet with the following data:

	A	B	C	D	E
1	GEO_ID	GEO_ID2	SUMLEVEL	GEO_NAME	P001001
2	Geography Identifier	Geography Identifier	Geographic Summary Level	Geography	Total population: Total
3	1	371350107011	150	Tract 107.01. Orange	1938
4	1	371350107021	150	Tract 107.02. Orange	4715
5	2	371350107022	150	Tract 107.02. Orange	993
6	3	371350107023	150	Tract 107.02. Orange	2802
7	1	371350107031	150	Tract 107.03. Orange	5170
8	1	371350107041	150	Tract 107.04. Orange	3009
9	2	371350107042	150	Tract 107.04. Orange	1605
10	1	371350108011	150	Tract 108.01. Orange	1158
11	2	371350108012	150	Tract 108.01. Orange	2586
12	3	371350108013	150	Tract 108.01. Orange	823
13	1	371350108021	150	Tract 108.02. Orange	1614
14	2	371350108022	150	Tract 108.02. Orange	2534
15	1	371350109001	150	Tract 109. Orange	2661
16	2	371350109002	150	Tract 109. Orange	1866
17	3	371350109003	150	Tract 109. Orange	1334
18	4	371350109004	150	Tract 109. Orange	2346

GIS users (courtesy of our GIS librarian)

New AFF: you have to move the yellow cells A5, B5 and C5, up to the header row, specifically cells A1, B1, and C1, and then delete rows 2-5 shown in blue

“Then I usually recommend to people that they create a file geodatabase and import the tables so they can specify the FIPS field as text.”

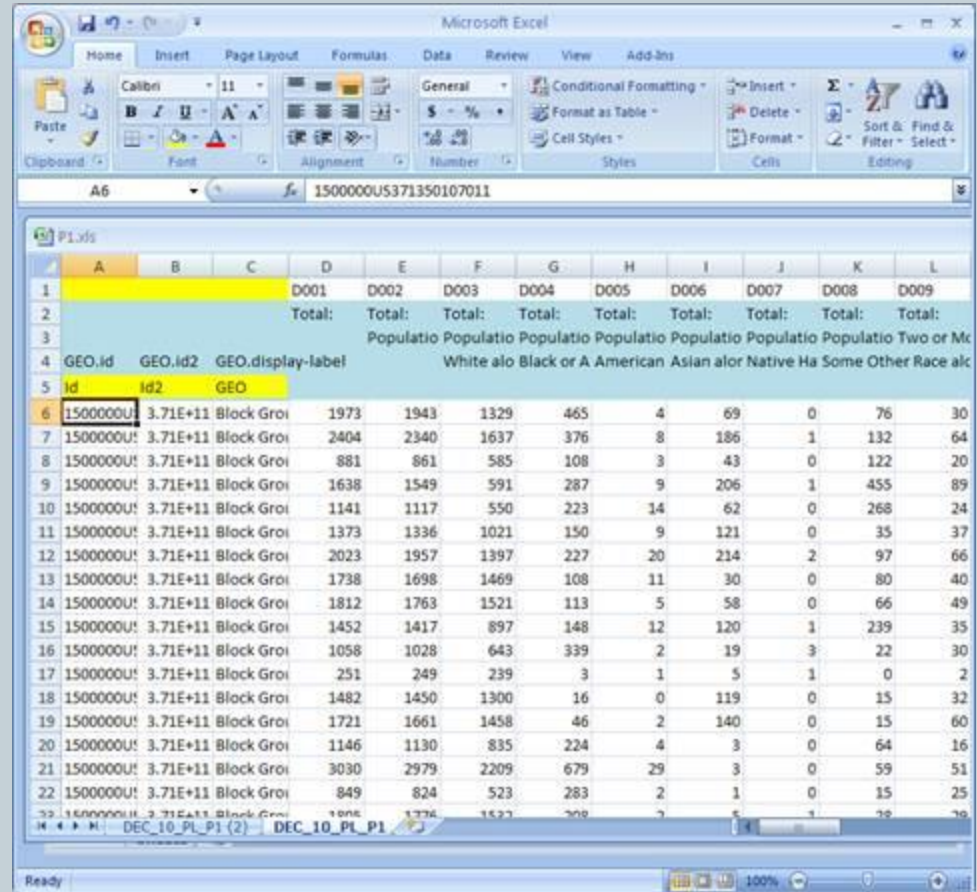

The screenshot shows a Microsoft Excel spreadsheet with the following data:

	A	B	C	D	E	F	G	H	I	J	K	L
1				D001	D002	D003	D004	D005	D006	D007	D008	D009
2				Total:	Total:	Total:	Total:	Total:	Total:	Total:	Total:	Total:
3				Populatio Populatio Populatio Populatio Populatio Populatio Populatio Two or Mc								
4	GEO.id	GEO.id2	GEO.display-label	White alo Black or A American Asian alor Native Ha Some Other Race alc								
5	Id	id2	GEO									
6	1500000U	3.71E+11	Block Groi	1973	1943	1329	465	4	69	0	76	30
7	1500000U	3.71E+11	Block Groi	2404	2340	1637	376	8	186	1	132	64
8	1500000U	3.71E+11	Block Groi	881	861	585	108	3	43	0	122	20
9	1500000U	3.71E+11	Block Groi	1638	1549	591	287	9	206	1	455	89
10	1500000U	3.71E+11	Block Groi	1141	1117	550	223	14	62	0	268	24
11	1500000U	3.71E+11	Block Groi	1373	1336	1021	150	9	121	0	35	37
12	1500000U	3.71E+11	Block Groi	2023	1957	1397	227	20	214	2	97	66
13	1500000U	3.71E+11	Block Groi	1738	1698	1469	108	11	30	0	80	40
14	1500000U	3.71E+11	Block Groi	1812	1763	1521	113	5	58	0	66	49
15	1500000U	3.71E+11	Block Groi	1452	1417	897	148	12	120	1	239	35
16	1500000U	3.71E+11	Block Groi	1058	1028	643	339	2	19	3	22	30
17	1500000U	3.71E+11	Block Groi	251	249	239	3	1	5	1	0	2
18	1500000U	3.71E+11	Block Groi	1482	1450	1300	16	0	119	0	15	32
19	1500000U	3.71E+11	Block Groi	1721	1661	1458	46	2	140	0	15	60
20	1500000U	3.71E+11	Block Groi	1146	1130	835	224	4	3	0	64	16
21	1500000U	3.71E+11	Block Groi	3030	2979	2209	679	29	3	0	59	51
22	1500000U	3.71E+11	Block Groi	849	824	523	283	2	1	0	15	25
23	1500000U	3.71E+11	Block Groi	1096	1074	774	308	7	5	1	18	28

Glossary for GIS



- FIPS code - a numeric identifier that many folks use to join numeric data into GIS files, and there's a separate code for each level of geography, e.g. 037 is the state of North Carolina, 001 is Alamance County.
- Concatenated FIPS - FIPS codes can repeat across the country—there's probably a 001 county in every state. So you have to have the full FIPS code to identify a given geography uniquely: 037001 for Alamance, NC instead of the separate codes for state and county. Putting the codes together like that is concatenating, where you preserve leading zeroes and insert no spaces. (And the leading zero is important!)
- GIS – Geographic Information System; thematic mapping

Exercise to Try on Your Own



- Pull a table for all counties in your state that shows veterans by sex and age.
 - Tips: “Veteran” is a word that describes people. Look for a P table. The most recent data for this will be from 2000.
- See if you can figure out how to apply a filter to find counties with similar numbers of female veterans as your county. Remember you need to transpose rows and columns to get the filter tool.
- Click the Back to Search button at the top of the page and change your geography from all counties to your city.

“Answer” – at least for my location



- Veterans is a sub-topic under People. After selecting that category, I Searched Within Results for age and sex. Table P039 has what I want. I add the geography filter for all NC counties.
- I click to View the table, click Modify Table and Transpose Rows & Columns. I see that Orange County has just over 50,000 female veterans, so I click on the filter icon for the Female column and set the Between filter at 50,000 to 51,000. Cabarrus, Orange, Randolph and Rowan have similar populations of female veterans.

“Answer” – continued



- I click on the Back to Search button. I click on the orange X next to All Counties Within North Carolina. I click on the Geography link and in the pop-up window, click on City or Town on the left to limit to that geographic level and then search for my town, Chapel Hill, in the search box. I Add it to my selections and close the pop-up window. My selection of the veterans table was wiped out so I re-selected Table P039 and click view. The data are not there. I’m thinking this is an issue with what data have been loaded to this point but I’m not sure!